

Patient report

Bio-Rad DATE: 08/06/2019
D-10 TIME: 08:09 PM
S/N: #DJ4I016123 Software version: 4.30-2
Sample ID: 10611930
Injection date 08/06/2019 08:04 PM
Injection #: 31 Method: HbA1c
Rack #: --- Rack position: 1

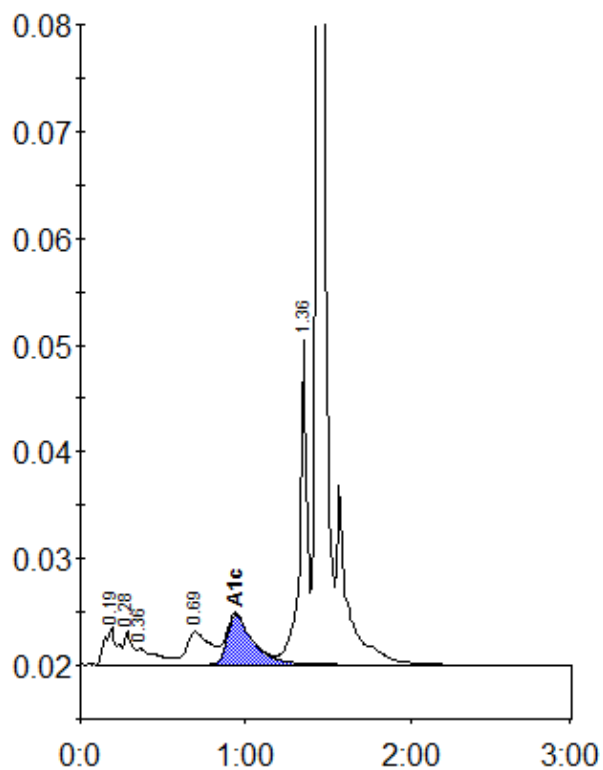

Peak table - ID: 10611930

| Peak | R.time | Height | Area | Area % |
|-------------|--------|---------|--------|--------|
| A1a | 0.19 | 3511 | 18235 | 1.6 |
| A1b | 0.28 | 3089 | 10250 | 0.9 |
| Unknown | 0.36 | 1492 | 12406 | 1.1 |
| LA1c/CHb-1 | 0.69 | 3076 | 30899 | 2.8 |
| A1c | 0.94 | 4680 | 50605 | 6.6 |
| P3 | 1.36 | 30412 | 95084 | 8.5 |
| A0 | 1.44 | 341666 | 902107 | 80.6 |
| Total Area: | | 1119587 | | |

| | |
|----------------|-----|
| Concentration: | % |
| A1c | 6.6 |